CLUB MEETINGS

The Civitas Romana (Latin Club) and El Club Espanol (Spanish Club) held a joint meeting Friday, April 12, 1957, with Frank Hanenkrat, president of the Spanish Club, presiding. A most interesting program was presented by Mr. Le Roux, 9th grade English and 8th math teacher. Mr. Le Roux, who is a native of South Africa, demonstrated the importance of knowledge of languages by showing slides and commenting on them.

Among the many interesting slides he showed were scenes of the Pyramids in Egypt, beautiful mountain scenery in the Swiss Alps, and the jungles of Africa. Mr. Le Roux's program illustrated the importance of a knowledge of languages in these days of fast communication and convenient transportation.

—Charles Crawley, Nuntius
(Latin Club Reporter)

USED OK TRUCKS USED OK CARS

CHEVROLET

PASSANGER CARS

1955 CHEVROLET Bel Air 4 Dr. Sedan, overdrive, one owner.

1951 OLDSMOBILE 88 4 Dr. Sedan, Hydramatic drive.

1951 HENRY J. Good buy.

1948 WILLYS Jeepester, good fishing car.

1949 OLDSMOBILE 98 Sedan, Hydramatic drive, radio and heater.

1952 OLDSMOBILE 98 Sedan, Hydramatic, radio and heater.

TRUCKS

1953 CHEVROLET 3-4 ton truck, 4 speed transmision.

1950 CHEVROLET 3-4 ton pick up .

1949 CHEVROLET 1-2 ton pick up new paint job.

1954 CHEVROLET 2 ton 2 speed, long wheelbase.

Moses Motor Company

Phone 3773 License No. 3 Appomattox, Va.

The Times-Virginian

Is on Newsstand Sale

5c Per Copy

at

Spencer's Drug Store

Appomattox Garment Co. Canteen

G. P. Brannan's

Norman H. Jones Spout Spring

Guill's Esso Service Station (No. 2)

Appomattox Esso Service

Times-Virginian Office

IF YOU WISH TO BECOME A NEWSDEALER SEE US.

CHURCH NEWS

TRINITY W. S. C. S.

The W. S. C. S. of Trinity Methodist Church met at the church on April 18, with Mrs. M. G. Martin as hostess.

The president, Mrs. Russell Martin, called the meeting to order. Mrs. M. G. Martin, Sr., was in charge of the program.

Opening hymn was "Oh Master, Let Me Walk With Thee." The devotional and meditation was given by Mrs. Russell Martin, in the absence of Mrs. H. O. Martin. Subject for the month: "Home Missions in the National News on Airplane Island Tour."

Those taking part in the program were Mrs. S. G. Martin, Mrs. M. G. Martin Jr. and Mrs. Russell Martin. Rev. Randolph Martin was made the first life member of the Wesleyan Service Guild. Mrs. O. W. Martin was made a life member of the Woman's Society of Christian Service.

New officers for the coming year are as follows: President, Mrs. Russell Martin; Vice-President, Mrs. R. B. Martin; Recording Secretary, Mrs. Hal Moore; Treasurer, Mrs. R. B. Martin; Promotion Secretary, Mrs. Hal Moore; Missionary Education Secretary, Mrs. Claude I. Martin.

Christian Social Relations and Local Church Activities Secretary, Mrs. M. G. Martin, Sr.; Student Work Secretary, Mrs. M. G. Martin, Jr.; Youth Work Secretary, Mrs. Hazel Campbell; Childrens' Work Secretary, Mrs. Melvin Drinkard; Spiritual Life Secretary, Mrs. H. O. Martin; Literature and Publication Secretary, Mrs. T. M. Martin; Supply Work Secretary, Mrs. T. R. Martin, Jr.; Status of Women Secretary, Mrs. O. W. Martin; Reporters, Mrs. L. E. Martin and Mrs. William W. Moore; Local Treasurer, Mrs. H. R. Moore; Assistant Local Treasurer, Mrs. Joel Morris.

The May meeting will be held with Mrs. Joel Morris and Mrs. T. R. Martin, Jr.

Appomattox Methodist Circuit
Aaron D. Smith, Pastor

10 A. M. Hermon.
"Love -Slaves of Jesus Christ."
11:15 A. M. Mt. Comfort.
"Great Laws of the Soul."
7:30 P. M. "High Hours of Methodism" Study Book at Mt. Comfort.

St. Ann's Episcopal Church
10 A. M. Sunday School and Prayer Service.
11:30 A. M. Attend the Union Worship Service at the Surrender Grounds.

Seventh-day Adventist Church
W. P. Lawrence, Pastor
Box 271, Appomattox, Va.
Phone 4451.

Services every Saturday.
Sabbath School, 9:30 A. M.
Worship Service, 11:00 A. M.
Subject: "A Work For All."
M. V. (youth) Meeting, Friday night, 7:30.
A welcome is extended to you.

A Picture Lecture entitled The Stars And God will be given one week from this Friday night at the Seventh-day Adventist Church.

Time: 8 o'clock, May 10. Actual photographs of the moon, planets, and stars—taken through the large telescopes will be shown. Begin planning now to see and hear this thrilling subject.

Hazel Moon Circle
The Hazel Moon Circle of the W. M. U. of Liberty Baptist Church will meet with Mrs. Odell Godsey on Monday, May 6, at 7:30 P. M. All members are asked to be present. Mrs. Lillian Hancock will have charge of the program.

Spout Spring R. A.'s
The Junior and Intermediate R. A.'s of the Spout Spring Baptist Church held their regular meeting Thursday night, April 25, at 7:30 at the church. There were 21 boys present, and a very interesting program was presented.

—Charlie McCormick, Reporter

Memorial Methodist Church
Rev. Lee H. Richcreek, Minister
Church School, 9:45 A. M.
C. W. Smith, Supt.
10:45 A. M. Morning Worship. Subject: The Recovery of God.
Evening Worship. Sermon subject: Give Me—Make Me.

REVIVAL AT EVERGREEN

Revival services will begin at the Evergreen Baptist Church on Sunday, May 5. There will be services each evening during the week, beginning at 8:00 o'clock. The services will be conducted by the Rev. J. E. Greene, pastor. Everyone is cordially invited to attend.

Red Oak Baptist Church
Rev. J. E. Green, Pastor
Sunday School, 9:45 A. M.
Morning Worship, 11:00 A. M.
Training Union, 7:00 P. M.
Prayer Service, Thursday, 8:00 P. M.

New Hope Baptist Church
Charles R. Addington, Pastor
10:00 A. M, Sunday School.
11:00 A. M. Morning Worship.
8:00 P. M. Evening Worship (tf)

Appomattox Pentecostal Holiness Church
Rev. L. A. Pfaff, Pastor
Sunday School, 10 A. M.
Morning Worship, 11 A. M.
Evening Worship, 7:30 P. M.

School News

ANNUAL HI-Y AND TRI- HI-Y MODEL GENERAL ASSEMBLY

The annual Model General Assembly hold in Richmond, Virginia was a complete success this year.

To open the session, there was a joint meeting of both houses, in the House of Delegates. Among the hmonorable guests present were Governor Thomas B. Stanley and his wife.

The Governor of Virginia and the Youth Governor gave very inspiring talks to the session.

After the Model General Assembly adjourned for the evening, there was a reception given for us.

The next day the reporters were honored by being given the chance to interview the Youth Governor, Hillary F. Little, of Bridgetown, and Governor Thomas B. Stanley, of Stanleytown. Governor Stanley expressed the gratitude he felt towards all citizens of Virginia. He is deeply appreciative to us for standing behind him on many of the problems that face him.

That night there was a banquet in our honor at the Hotel Richmond. Then, we returned to the House of Delegates for the election of next year's officers. After this there was a social in the Winter Garden at Hotel Richmond.

The next day, after all the new officers were announced, the 1957 Model General Assembly adjourned.

Appomattox is a growing town.

Each of the Na ed ships of the p presents a 10,0 runway compres foot hall. These speedily enough miles between th within 24 hours.

Post office sa raise parcel rates

Play safe - dr

No Need to Worry . . . When You Pay by CHECK!

Your cancelled check, in every case, is conclusive proof that you have paid the obligation. Always pay by check.

The Bank of Appomattox
Appomattox, Virginia
Member of Federal Deposit Insurance Corporation.

Honestly now,
who "runs" your insurance com

You probably call it "my insurance company" when you speak of it. But th a moment. Is it yours? Do you hav part in its operation? Do you help form policies? We, at Nationwide, think you should. We believe a company works bet for people when those people help run company. That's why Nationwide Insu has Policyholders Advisory Committee which offer policy owners a real "say" company affairs. Unique? Yes! and we sure it's one reason why there are mor than 2,000,000 Nationwide Insurance owners.

Want to know more? Call . .
JAMES R. REDDING
Office over Bank of Appomatto
Dial 2664 Appomattox, Vir

IN SERVICE WITH PEOPLE
NATIONWI INSURAN
formerly Farm Bureau Insu
NATIONWIDE MUTUAL INSURA
NATIONWIDE MUTUAL FIRE INSU
NATIONWIDE LIFE INSURAN
Home Office — Columbus, O

for active Kids Only

Mother, if you have active, healthy children E-Jays are the shoes for you! Children usually outgrow them before they wear the out, thanks to *Permacounters*, the polyethy heel supporter that won't break down. Sm styles feature the famous Guide-Stop princ "designed to fit the feet *in action*." Bring the kids in soon!

E-JAYS and E-Jay Guide-Steps

$2.98 $3.98

W. R. Reynolds
Appomattox, Virginia

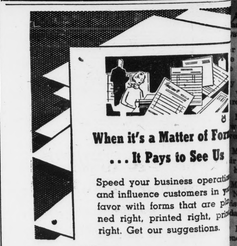

When it's a Matter of For . . . It Pays to See Us

Speed your business operati and influence customers in y favor with forms that are p ned right, printed right, p right. Get our suggestions.

Times-Virgin
"Printers and Publishers"
APPOMATTOX, VIRGINI

pomattox Garment Co. ns Special Event

nnounced today by g Garment Co., Inc., ersary celebration for of its three factor- Saturday, June 29,

will commemor- ersary of the re- ng established local the hands of local management. De- program will be an- e near future, the However, the ar- vealed that, in addi- dinner, service be made to all em- ve been associated any for the five-year June 30.

of the Appomattox pany is typical of egrated. During the s founding nearly go, through good g, profits and loss, anagement and own- l the multitude of nstituted in building siness, the Appo- Company has liv- and is today again d managed by the area.

's main plant is in two additional ified as Divisions 2 established in Amherst during ows. The company Lynn Manufac- Lynchburg, for the company's ing operations.

company was found- ttox on April 4, Appomattox Manu- pany. Its officers Smith, president; C. e-president; L. Craw- and treasurer; and l, plant manager.

y manufactured un- ooter clothing in space Store in Appomat- ing machines were in production line, and ber of employees was e Appomattox Gar- y opened 400 sew- produces over 3,000,- dies' and children's ly and provides steady nd provides steady, ployment for more and women. The an- of the company totals 3,000.00.

beginning of the de- the 1950's, the new gned with other bus- p operating. In May, company temporarily tions. Soon afterward, are reestablished by s the Eddins Garment t began the manufac- children's dresses in 6,000 ft space leased from ox Hardware Com- Street.

r World War II, Mr. s business to the New G. R. & E. Freydberg, incorporated the busi- Appomattox Garment

se Freydberg organ- ident of the o Fred H. Lawson of and Robert A. Eng- chburg. The business ses directed by Mr. s president and treas- son, as executive vice d secretary; and Mrs. alley of Lynchburg, as

Pamplin

Pamplin, April 30.- Mr. and Mrs. P. H. Estes, of S. St. Paul, Minn., spent several days this week in the home of Mr. and Mrs. Stuart Farrar.

Sunday dinner guests in the home of Mr. and Mrs. R. W. Richardson were Mrs. J. R. Williams, of Cullen and Mr. and Mrs. Herbert Richardson and children, of Oakville.

Mrs. H. T. Terry gave a birthday dinner Sunday in honor of her daughter, Mrs. P. A. Robinson, of Charlotte Court House. Other guests present were Mr. P. A. Robinson and children, Mr. and Mrs. H. C. Wingfield, of Richmond; and Mr. and Mrs Joseph Terry and children, of Appomattox.

Mrs. Zelma Spence, of Keysville, was a Sunday visitor in the home of her son-in-law and daughter, Mr. and Mrs. S. G. Mann.

Mrs. Edward Wilson, of Richmond spent the week-end in the home of Mr. and Mrs. E. N. Cunningham.

Mr. Kenneth Farrar, of Pearisburg was a week-end visitor in the home of his parents, Mr. and Mrs. N. E. Farrar.

Mrs. T. H. Dickerson has returned from the Memorial Hospital, and at latest reports she was better.

Mr. and Mrs. Stuart Paulette, of Evergreen visited in the home of

ited Mr. and Mrs. Walter Grishaw Sunday P. M.

Ray Grishaw, who has been in the hospital, is much improved and expected home soon.

Mr. and Mrs. Bobbie St. John visited his parents, Mr. and Mrs. Bernard St John ,Sunday.

Mr. and Mrs. Roscoe Ramsey visited Mr. and Mrs. Jesse Jones on Sunday.

Mr. and Mrs. Frank Moore visited Mr. and Mrs. Melvin Moore Sunday P. M.

They visited Mr. and Mrs. Vernie Jones Sunday night.

Mr. and Mrs. Fred Jones visited her mother in Richmond Sunday. They also visited Mr. Mell Jones and report he is getting along fine.

Mr. and Mrs. John Crawley and family and Mr. and Mrs. Lewis Arthur visited Mr. and Mrs. J. B. Mayberry recently.

Mr. and Mrs. William Mayberry are planning to go to New York this week-end to see their grandchild, who is very ill.

Mr. and Mrs. E. B. Davis Saturday.

Mr. and Mrs. R. W. Covington and daughter, Estelle, of Hixburg, visited relatives here Sunday.

Mrs. Edith Wagstaff, of Chase City visited her mother, Mrs. T. H. Dickerson last week.

Mr. and Mrs. E. B. Davis and daughter, Kathy spent Sunday with her parents, Mr. and Mrs. W. S. Wayne, of Phenix.

Mrs. N. E. Farrar and Mr. Kenneth Farrer visited her sister, Mrs. S. M. Thornton, of Lynchburg, Saturday.

Mr. and Mrs. K. L. McClenny and daughter, Betty, of Farmville visited relatives here Sunday.

Richwood

Richwood, April 30.- "My son, be wise, and make my heart glad, that I may answer him that reproacheth me." -Proverb.

Mr. and Mrs. D. A. Pugh visited with Mr. and Mrs. Fred Wooldridge Monday evening.

Mr. and Mrs. L. M. Ferguson and daughter, Judy, of Lynchburg were guests Sunday afternoon of Mr. and Mrs. T. T. Wooldridge.

Mr. and Mrs. Robert Hunter and children were the guests over the week-end of his parents, Mr. and Mrs. Walter Hunter.

NEW TYPE EYE BANK

New York.- Medical researchers recently announced that sight-giving "windows" for human eyes can be dried and preserved for two years to help some blinded persons. The corneas donated by persons who just died are dehydrated in glycerine, then kept in vacuum-sealed tubes at room temperature. Thin layers of these corneas have been grafted successfully into the eyes of persons whose own corneas were clouded or injured.

The North Atlantic Treaty Organization disclosed that the United States had agreed to give three types of new missiles to nations in the organization. These missiles, however, will not be equipped with nuclear warheads.

Hi-fi addiction called modern mental maladjustment.

Seats will be provided Sunday at the outdoor religious service at the McLean House. The service hour is 11:45 A. M.

Eisenhower urges students to stay in school.

MISS PEGGY HENRY WINS CONTEST

Miss Margaret (Peggy) Henry, daughter of Mr. and Mrs. Walter Henry, of Spout Spring, Friday night was crowned "Miss Appomattox County" of 1957 at the annual Miss Appomattox Pageant, sponsored by the Appomattox Junior Woman's Club and the Appomattox County Junior Chamber of Commerce.

Peggy, who graduated from Appomattox High School in 1956, is a freshman at Longwood College in Farmville. She is interested in creative writing and also music. She was sponsored by Grinels Motor Company.

As her prize she receivel a loving cup engraved with her title and the year "1957" plus an all expenee paid trip to the "Miss Virginia Contest" which will be held in Roanoke in June. In addition to the above mentioned prizes, she also received the evening gown which she modeled —a gift from the store which furnished the gowns.

First runner-up in the contest was Miss Rosalie Ann Fore, a graduate of Pamplin High School, and also a student at Longwood. She is interested in art and music. She was sponsored by Robinson Furniture Store.

Second runner-up was Miss Alice Gay Ashworth, daughter of Mr. and Mrs. R. N. Ashworth. Alice is a graduate of Appomattox High School and is also a freshman at Longwood. She has had special training in voice, piano, and organ. She was ponsored by The Bank of Appomattox.

President Tito has emphasized that Yugoslavia would continue her independent course no matter what pressures Moscow or other Communist capitals might bring to bear upon her.

The Navy is preparing "do-it-yourself" plans so that radio amateurs and universities can tune in on the earth satellite in space.

Rocks

Rocks, April 29.- Farmers are busy planting corn.

Several prayer meetings were held in the homes last week and visiting was done.

The Rev. Joseph R. Darden had charge of the prayer service held at the church on Tuesday night.

Mrs. Pete Shelton was operated on at the Virginia Baptist Hospital last week.

J. P. Ransone, Sr. and daughter, Virginia, of Victoria were visitors here last week.

Miss Barbara Almond was among the number in the Miss Appomattox Beauty Pageant held on Friday night at Appomattox High School.

Pvt. Joe Almond and Fred Glover of Fort Jackson, S. C., spent the week-end with their home folks.

Mr. and Mrs. Jim Frank Ranson and children spent Sunday with Mrs. Ranson's parents, Mr. and Mrs. T. A. Foster, of near Darlington Heights.

Friends are sorry to hear Mrs. Bernice Young, of near Hixburg, is critically ill at her home. We wish her a speedy recovery.

Mrs. Clarence Richardson stuck a nail in her foot Saturday.

Miss Louise Ranson will be among the seniors of Appomattox High School who will leave Wednesday for New York.

Super Kem-Tone is made for Home Decorators just like you!

Super Kem-Tone

Whether you've painted walls many times, or never have, Super Kem-Tone makes it easy, fast—even fun! Covers most surfaces in one coat. Dries to a beautiful velvet finish that you can wash repeatedly—it's guaranteed washable! And one gallon does the average room. Come in and choose your colors now!

$6.19 Gal. Deep tones $6.49 Gal.

This makes it so easy!
Just roll on Super Kem-Tone . . . nothing to it! Easy, fast, sure!

Deluxe Kem Roller-Koater® and Painting Tray—both for $2.98

Poe Hardware Company
Appomattox, Virginia

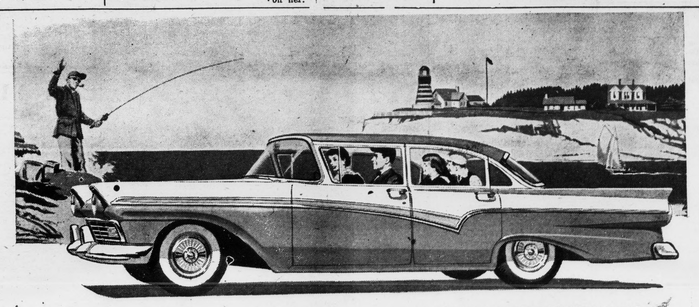

"LUXURY" on wheels!

This long, low and lovely '57 Ford is a new kind of celebrity that's even prettier than her pictures!

And what a talented performance you get! There's Thunderbird V-8 "GO" for one thing. The kind that's proved itself at Bonneville, Utah—where it averaged over 108 mph for a grueling 50,000 miles. And you ride solid and sure in a new "Inner Ford" that puts your comfort first. The frame is wider. The body is beefier. The center of gravity is lower. Everything about this Ford is "box office" news. So, come in and get *your* low-priced ticket to a new kind of life.

Rest your eyes on this new kind of interior by Ford. Step into a whole new era of "miracle" fabrics and matchless tailoring.

Look for this mark of distinction on the car ahead. It's Ford! You'll see at a glance Ford's sculptured in-steel styling is way out front!

You'll love to sit 'r behind this wheel. It's smaller, set lower for better driving position. And, of course, it's Lifeguard-designed!

Lowest Priced of the Low-Price Three* FORD

**Based on comparison of manufacturers' suggested retail delivered prices*

Grinels Motor Company
APPOMATTOX, VIRGINIA PHONE 2121